

PART OF THE NORTH HALF OF SECTION 8,  
TOWNSHIP 18 NORTH, RANGE 18 EAST, W.M.

200712210069

**M**  
MCINTOSH  
7820 HWY 97  
ELLENSBURG, WA 98926

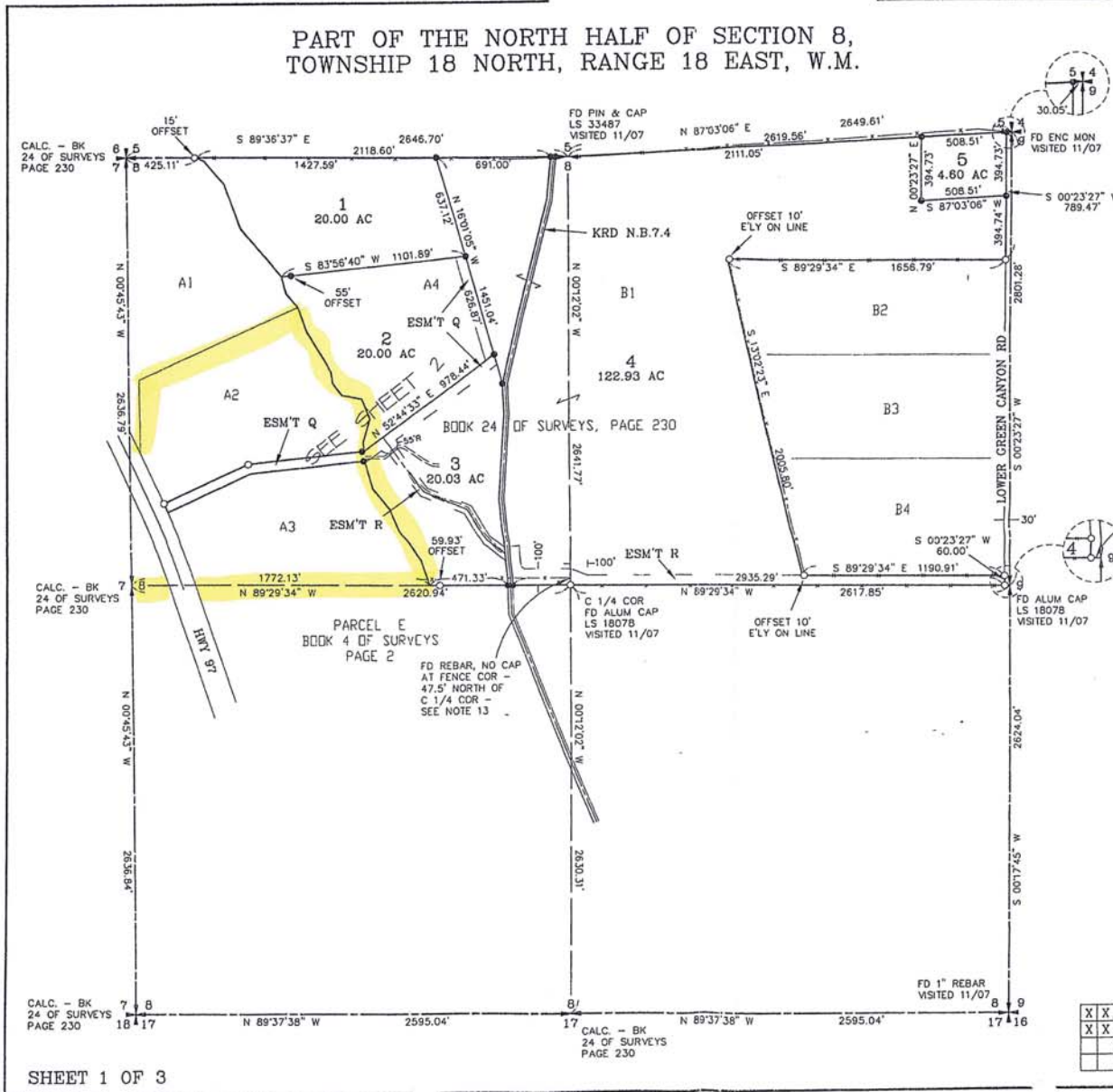

- LEGEND**
- SET 5/8" REBAR W/ CAP  
"CRUSE 36815"
  - FOUND PIN & CAP
  - FENCE

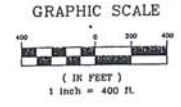

**AUDITOR'S CERTIFICATE**  
Filed for record this 21ST day of DECEMBER, 2007, at 12:26 P.M., in Book 34 of Surveys at page(s) 191 at the request of Cruse & Associates.

JEFALD V. PETTIT BY: *J. King Dickey*  
KITITIAS COUNTY AUDITOR

**SURVEYOR'S CERTIFICATE**  
This map correctly represents a survey made by me or under my direction in conformance with the requirements of the Survey Recording Act at the request of SCOTT MCINTOSH in DECEMBER of 2007.

*Chris Cruse*  
CHRISTOPHER C. CRUSE  
Professional Land Surveyor  
License No. 36815  
DECEMBER 21, 2007  
DATE

**CRUSE & ASSOCIATES**  
PROFESSIONAL LAND SURVEYORS  
217 East Fourth Street P.O. Box 959  
Elleensburg, WA 98926 (509) 962-8242  
McINTOSH PROPERTY

X	X	X
X	X	X

200712210009

PART OF THE NORTH HALF OF SECTION 8,  
TOWNSHIP 18 NORTH, RANGE 18 EAST, W.M.

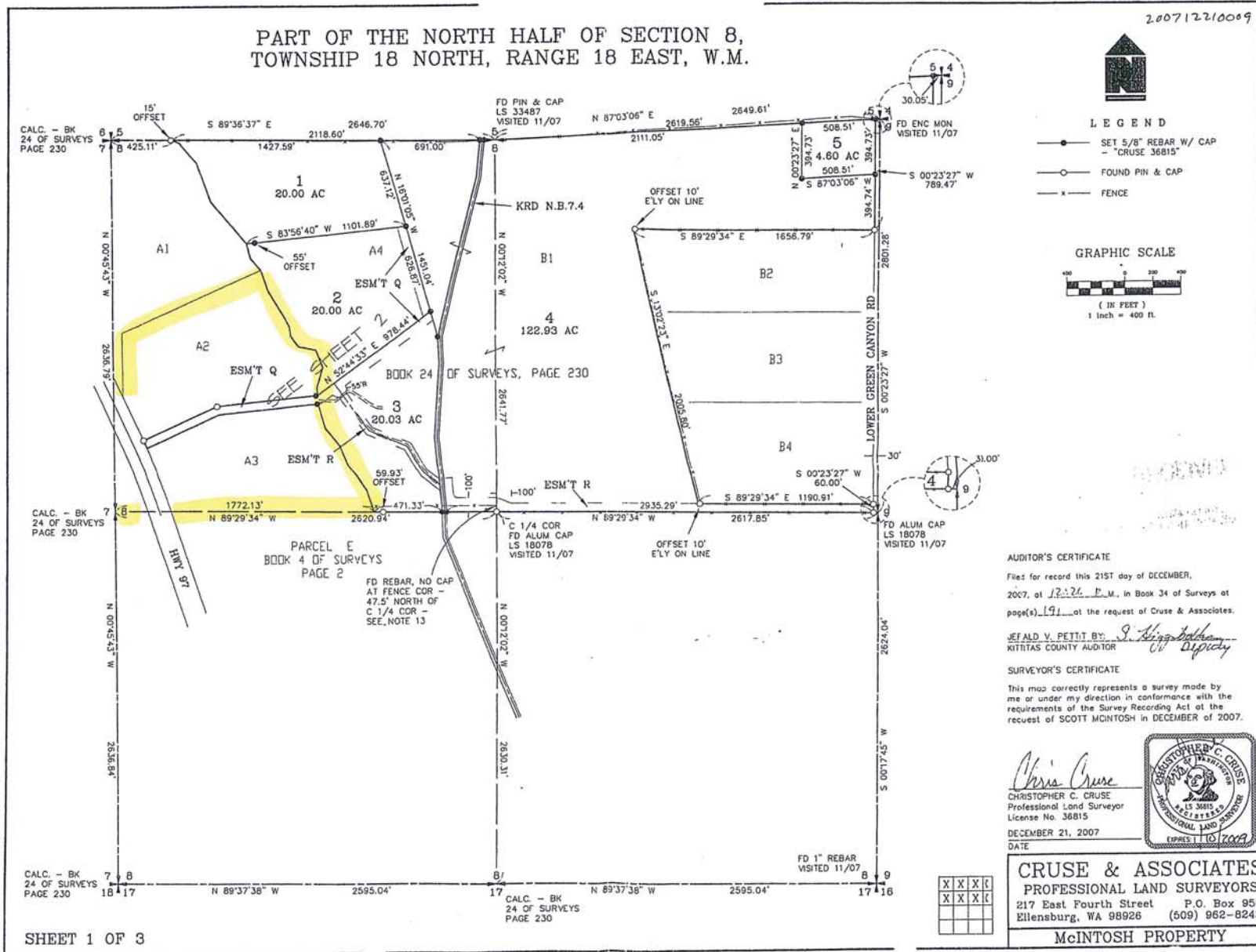

**LEGEND**

- SET 5/8" REBAR W/ CAP  
- "CRUSE 36815"
- FOUND PIN & CAP
- - - - FENCE

**GRAPHIC SCALE**

( IN FEET )  
1 inch = 400 ft.

**AUDITOR'S CERTIFICATE**  
 Filed for record this 21ST day of DECEMBER,  
 2007, at 12:26 P.M., in Book 34 of Surveys at  
 page(s) 191 at the request of Cruse & Associates.

**JEFALD V. PETTIT BY: J. Higgins Deputy**  
 KITITAS COUNTY AUDITOR

**SURVEYOR'S CERTIFICATE**  
 This map correctly represents a survey made by  
 me or under my direction in conformance with the  
 requirements of the Survey Recording Act at the  
 request of SCOTT MCINTOSH in DECEMBER of 2007.



*Chris Cruse*  
 CHRISTOPHER C. CRUSE  
 Professional Land Surveyor  
 License No. 36815  
 DECEMBER 21, 2007  
 DATE

**CRUSE & ASSOCIATES**  
 PROFESSIONAL LAND SURVEYORS  
 217 East Fourth Street P.O. Box 959  
 Ellensburg, WA 98926 (509) 962-8242  
 McINTOSH PROPERTY

X	X	X	X
X	X	X	X

**M**  
 MCINTOSH  
 7820 HWY 97  
 ELLENSBURG, WA 98926

CALC. - BK 24 OF SURVEYS PAGE 230

CALC. - BK 24 OF SURVEYS PAGE 230

FD 1" REBAR VISITED 11/07

SCOT MCINTOSH  
7820 STATE ROUTE 97  
ELLENSBURG, WA 98926

1-36' 22.18 ACRES  
18-18-08000-0000

**M** MCINTOSH  
7820 HWY 97  
ELLENSBURG, WA 98926

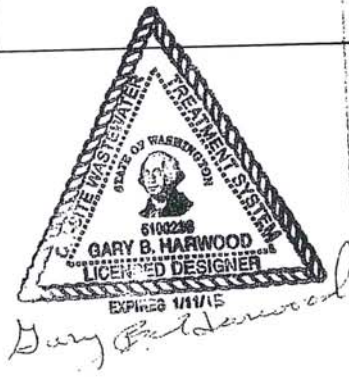
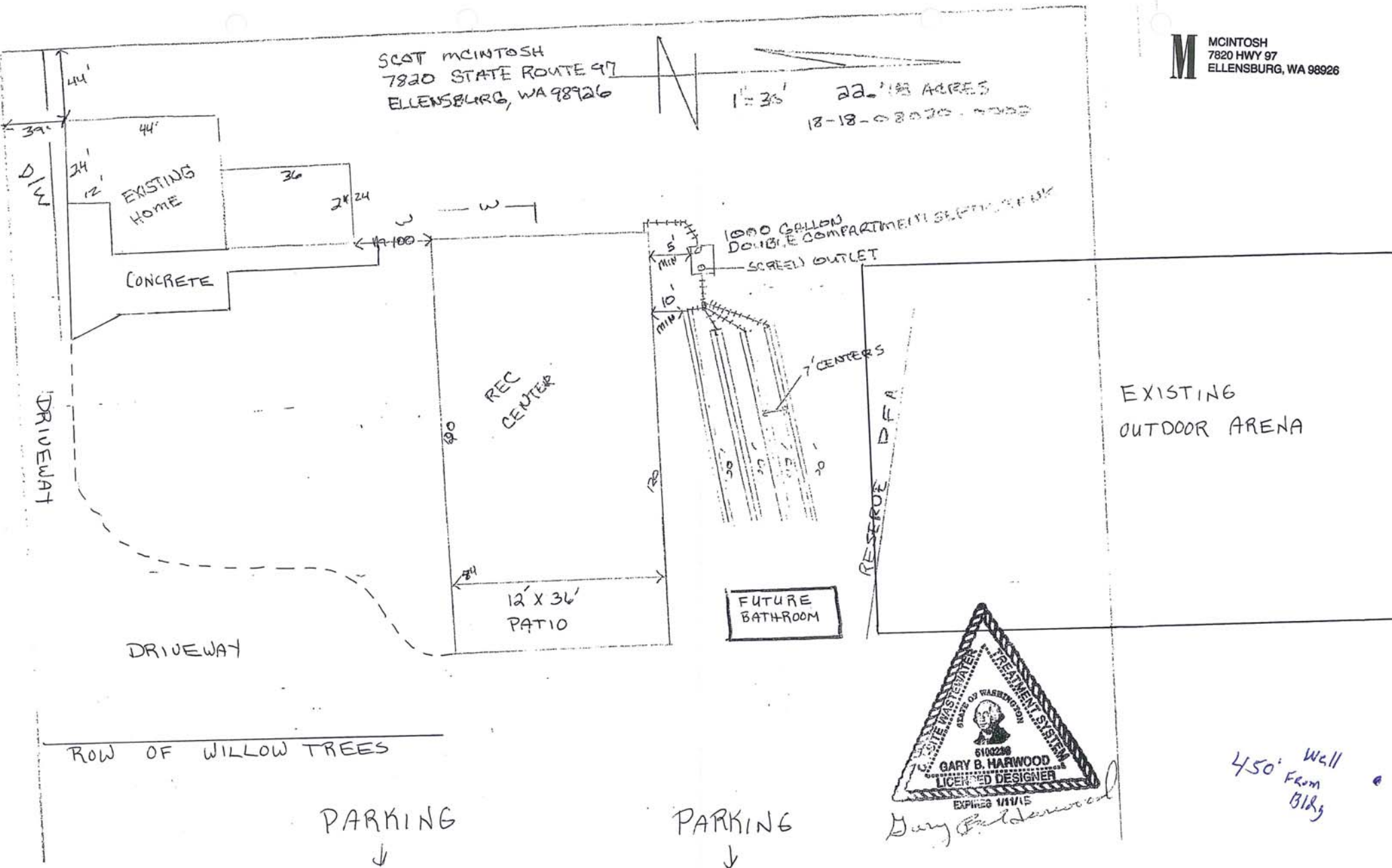

450' Wall  
From  
Blg